

The Delicate Texture of Time  
John MacCallum

Accidentals

	Eighth-tone sharp
	Eighth-tone flat
	Quarter-tone sharp
	Quarter-tone flat
	Three-quarters of a tone sharp
	Three-quarters of a tone flat
	Semitone sharp plus an eighth of a tone
	Semitone sharp minus an eighth of a tone

Articulations

	Normal slap tongue (clear pitch)
	Secco slap (very little pitch)
	Open slap (explosive with no pitch)
	Air only (aeolian tone)
	Tongue stop
	Alternate between two different fingerings of the same pitch

Written for the ECO Ensemble

# The Delicate Texture of Time

Bass Clarinet in B $\flat$   
Clarinet in B $\flat$

John MacCallum

$\text{♩}=105.6$  (*decel.*)  
Bass Clarinet

*f* *sempre*

3

5

7

11

13

15

take Cl.

Clarinet in B $\flat$

**A**  $\text{♩}=58.56$  (*accel.*)

*ff* *p*

**B**  $\text{♩}=117.84$  (*decel.*)

*mp* *mp* *mp* *f* *mp*

*p* *mf* *mp* *f* *mp*

(slap)

35

39

43

48

53

57

62

70

76

82

take B. Cl.

Bass Clarinet  
in B $\flat$

*mp*

*mp p mp pp mp mp pp mp pp mp*

*mp pp mp pp mp*

*pp mp pp*

**C**  $\text{♩}=70.32$  (accel.)

*mp pp f*

**D**  $\text{♩}=106.92$  (decel.)

*mf pp mf ppp pp ppp*

*pp p p mp*

*mf mf f f*

*ff mf p mp*

Bass Clarinet in B♭, Clarinet in B♭

3

91

5 5 5 5 5 5 5 6 5

93

5 5 5 5 5

**E** ♩=76.86 (*accel.*)  
take Cl.

**F** ♩=84 (*accel.*)  
Clarinet in B♭

*f* *fff* *fff ppp*

97

3 3 3 3 3 3 3 3

100

(slightly detached)

104

108

**G** ♩=110.82 (*decel.*)

*ff sub.* *mp*

112

5 4 (alternate fingerings)

*p* *mp* *p*

121

**H** ♩=72.36 (*accel.*)

*ppp* *p* *poco* *p* *f*

124

2

*f* *mp*

130

**I** ♩=102.3 (*decel.*)

*mf* *mp* *ff*

3

(air only) **K** ♩=64.44 (*accel.*)

*fff*

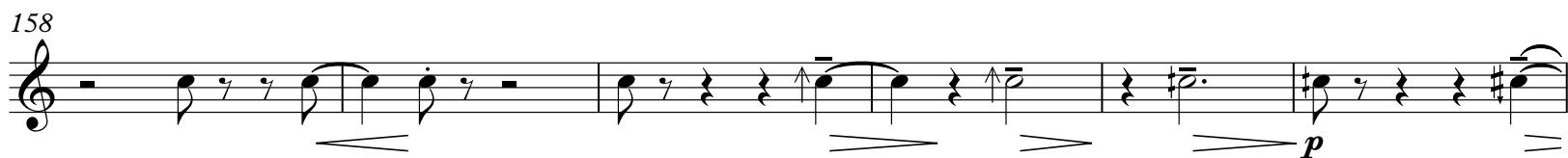
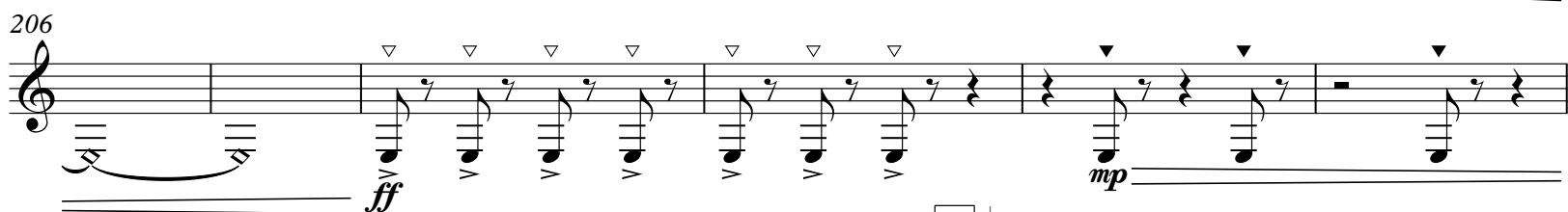
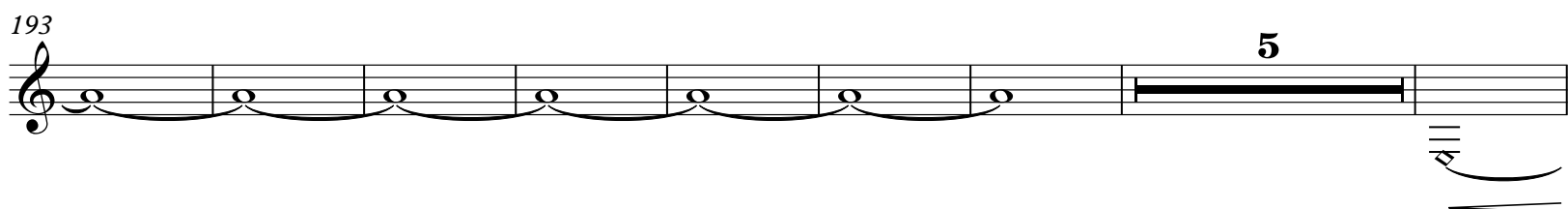
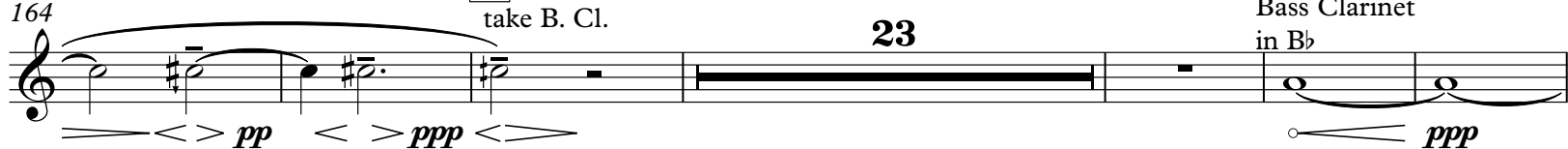
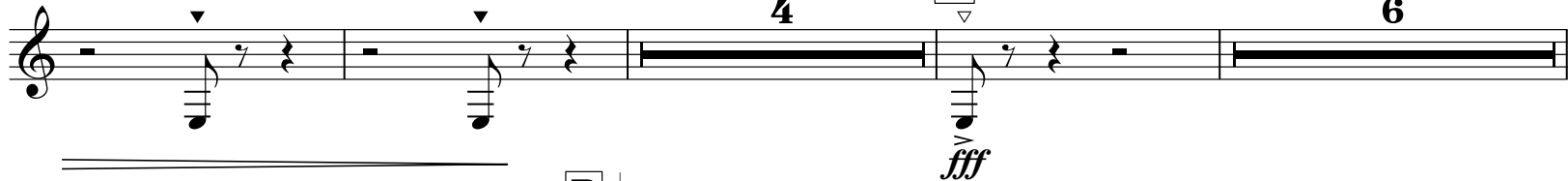
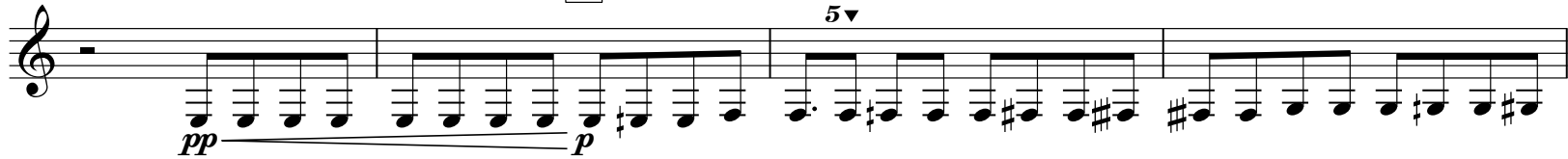
141 **L**  $\text{♩}=90$  (*decel.*)152 **M**  $\text{♩}=66.66$  (*accel.*)164 **N**  $\text{♩}=98.4$  (*accel.*)212 **O**  $\text{♩}=113.4$  (*decel.*)225 **P**  $\text{♩}=64.14$  (*accel.*)

Bass Clarinet in B♭, Clarinet in B♭

233

5▼

*ppp*

237

*cresc. poco a poco*

241

245

*dim. poco a poco*

*mf*

249

**Q** ♩=110.82 (*decel.*)

*p* *f sub.* *p*

253

5▼

257

261

265

4

*p*

273

5▼

3▼

3▼

6

Bass Clarinet in B $\flat$ , Clarinet in B $\flat$ 

278

**R**  $\text{♩} = 66.42$   
(*decel.*)

**S** ♩=42 (*decel.*)  
tongue stop

282

♩=18

longue stop

 $\dot{m}f$